

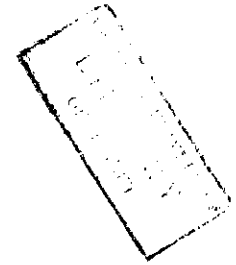

**Archaeology 232**



**The Syro-Lebanese Coast in Antiquity**

**Final Examination**

**Date:** 30.1.1996

**Time:** 2 hours

Answer the following questions:

1- Define briefly:

- a **tophet** (15%)
- a **bit-hilani** (15%)

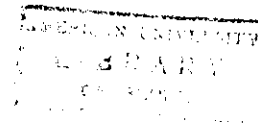

2- What does the term **Aram** refer to

- a- in the Middle Assyrian texts (10%)
- b- in the Aramaean inscriptions and the biblical narrative? (10%)

3- How did the **settlement of the Israelites** in Palestine take place? State briefly the various theories concerned with this problem. How is it **approached and interpreted** today? (50%)