

ARCHAEOLOGY 221
FINAL EXAM
Saturday, January 28, 2006
11.30 a.m.

Time allowed: **TWO** hours
Answer **ALL** sections.

SECTION 1

ESSAY QUESTIONS (20% of final grade)

Answer **ONE** of the following in the form of an essay. Make sure that the information you provide is relevant to the question. Irrelevant information will not earn any extra marks.

1. What is significant about the site of Anemospilia? Does it give us any insight into normal Minoan religious activities?
2. What sort of information do the Linear B tablets provide us with? What are the limitations of this documentary evidence for the Mycenaean period?

SECTION 2

IDENTIFICATION (Second sheet) (20% of final grade: each answer is worth 10%)

Identify **TWO** of the pictures. State what the pictures show, and which culture they come from. What does each tell us about the culture which produced it?



1.



2.



3.

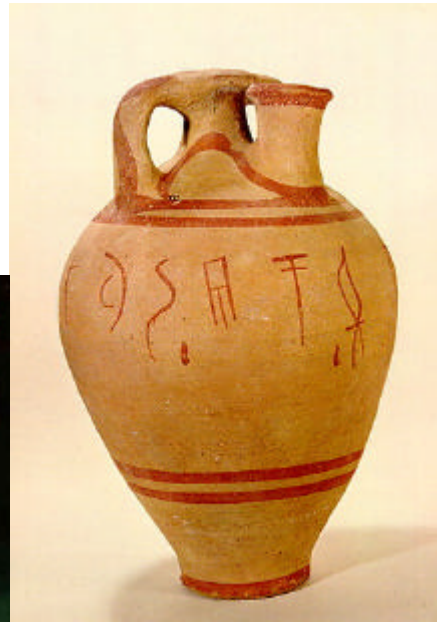

4.



5.